APPLICATION PROCESS
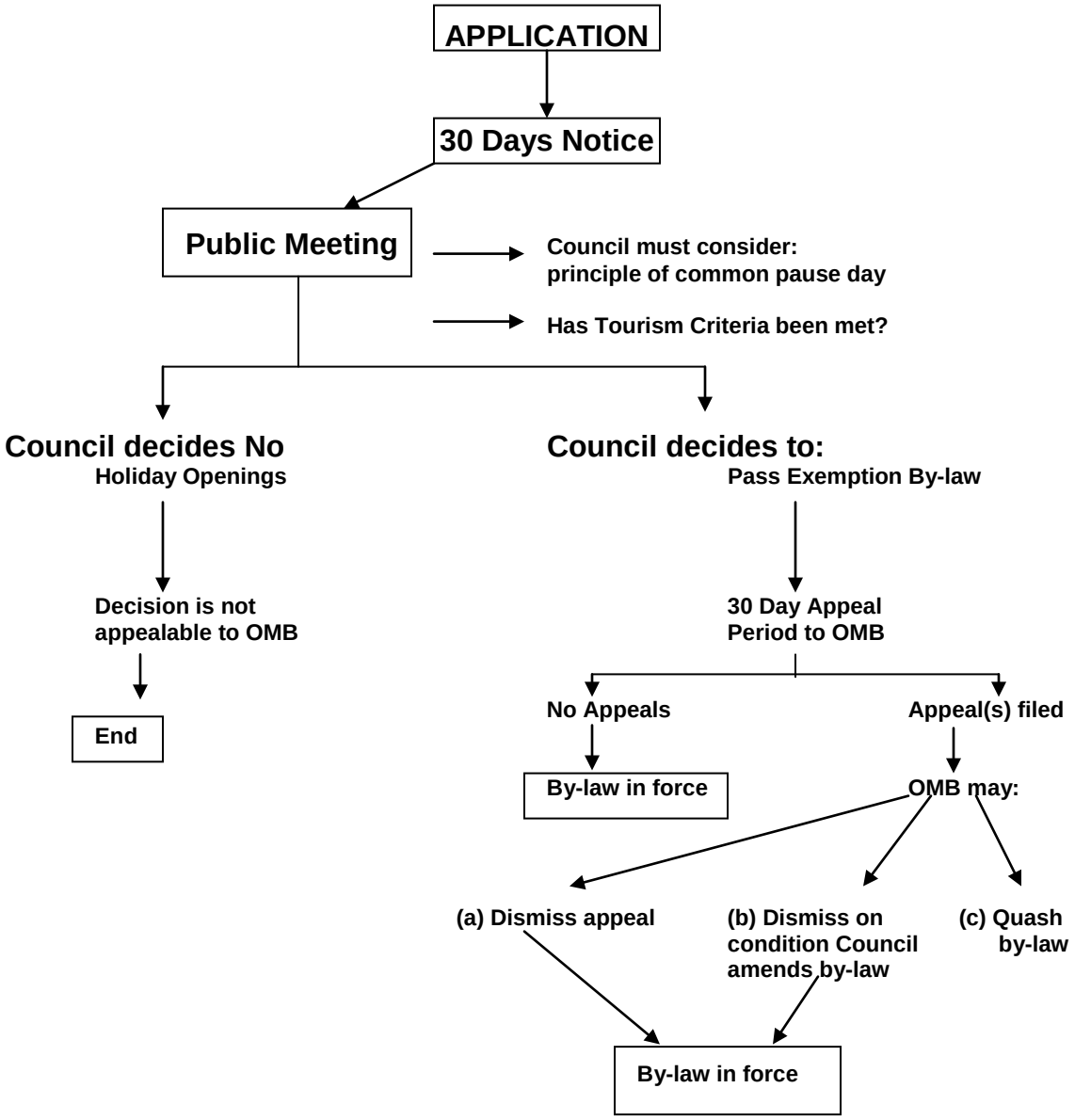
PURSUANT TO THE *RETAIL BUSINESS HOLIDAYS ACT*