

# Orma Drive Park

Yr. Acquired 1960

**Address:** 20 Orma Drive  
**Current Classification:** Parkette  
**Proposed Classification:** Leisure  
**Size:** 0.7 acres - 0.3 hectares

**Context:** Residential  
**Overall Quality:** Fair  
**Function:** Passive  
**Description:** Gathering / Picnic Park

Orma Drive Park is located in the north end of the City. Recommendations include developing an asphalt pathway through the park and to the proposed play equipment. A gateway with standardized signage should be located on Orma Drive with secondary signage at the school entry point. Benches (2) are also needed around the play area as well as a recycling receptacle at the shelter.

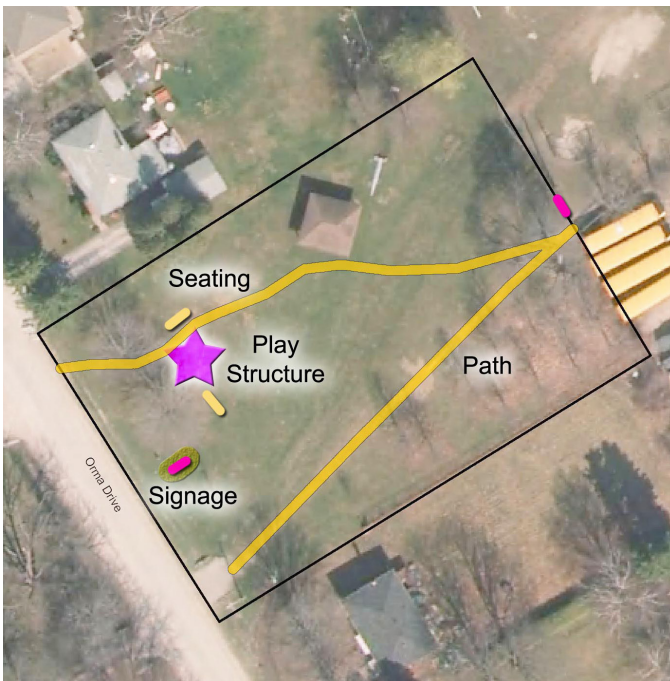

Existing Facilities		
Type	Description	Overall Condition
Amenities (Qty)	Picnic Tables (2)	Fair
	Garbage Cans (1)	Good
Athletic Fields	NONE	N / A
Circulation (LF)	Granular Path (225)	Poor
Parking (Spaces)	NONE	N / A
Play Equipment	NONE	N / A
Structures	NONE	N / A
Trees	Several (Mixed Ages)	Fair

Capital Improvements	
Items	Est. Cost
Park Entry/Sign/Gateway	\$10,000
Pedestrian Pathways (asphalt)	\$25,000
Benches (2)	\$10,000
Playground	\$30,000
<b>TOTAL</b>	<b>\$75,000</b>

